RoHS Compliant | Customer Drawing

REV.	ECN NO.	DESCRIPTION	DATE	DESIGN

·材质及电镀(Material)
螺丝(Screw):M2.5,钢,镀锌(steel, zinc Plated)
弹片(WireProtector):磷青铜,镀镍或不锈钢
(Phosphor bronze, Ni plated or stainless steel)
焊针(Pin header):黄铜,镀锡(Brass,Tin plated)
塑件(Housing): PBT, UL94V-0

·电气性能(Electrical)
额定电压(Rated Voltage): 300V
额定电流(Rated Corrent): 12A
接触电阻(Contact Resistance): 20mΩ
绝缘电阻(Insulation Resistance): 5000MΩ/1000V
耐电压(Withstanding Voltage): AC1500V/1Min
使用线径(Wire Range): 22-14AWG 2.5mm²

·机械性能(Mechanical)
温度范围(Temperature Range): -30℃～ +120℃
瞬时温度(MAX Soldering): +250℃, 5秒(5 Seconds)
扭矩(Torque): 0.4Nm(3.6lb.in)
剥线长度(Strip length): 4.5-5mm

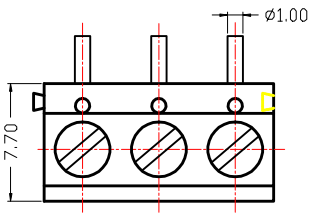

P.C.B.LAYOUT

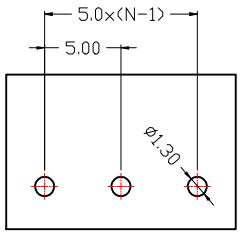

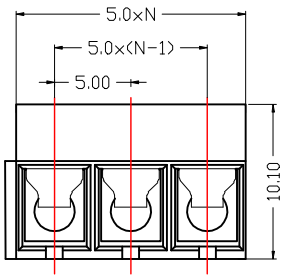

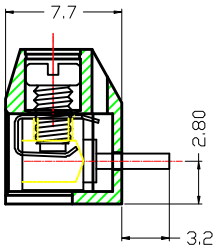

订购方式/HOW TO ORDER

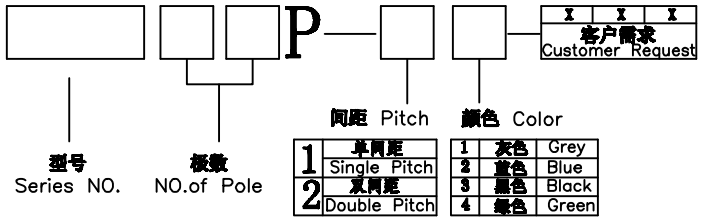

CONTACT WITH US:
TEL:+86-574-63505128 FAX:+86-574-63532183
E-Mail:sales@nbmax.com.cn Website:www.nbmax.com.cn

N=No.of contacts

公差一览表 TOLERANCE UNLESS OTHERWISE				宁波迈科思电子科技有限公司 NINGBO MKX ELECTRONIC TECHNOLOGY CO.,LTD					
X.	±0.25	X°.	±5°	单位 UNITS	mm	制图 DRAWING	陈冬梅	产品名称 TITLE	MX301R-5.0
.X	±0.20	.X°	±2°	角法 VIEW		设计 DESIGN	顾兴伟		
.XX	±0.15	.XX°	±1°	比例 SCALE	1:1	审核 CHKD		产品料号 PART NO.	MX301R-5.0
.XXX	±0.02	.XXX°	±0.5°	日期 DATE	2012. 07. 10	版本 VER	A0	核准 APPD		图号 DRAW NO.	MX301R-5.0-0A